

Trumpet in B \flat

Monday Warmup--System 2

James Stamp/RMR

On the Trumpet

5

9

13

17

21

25

29

Trumpet in B \flat

35

41

47

53

59

62

James Stamp

66

70

74

Trumpet in B♭

78

82

James Stamp

86

88

90

92

94

97

101

104

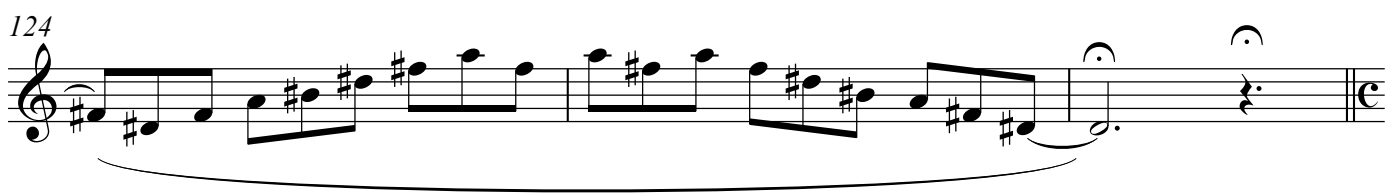
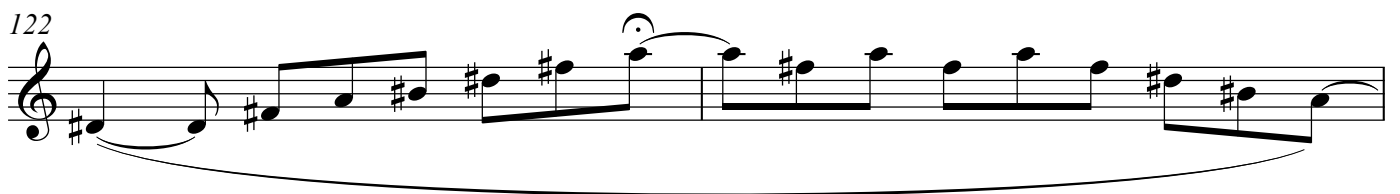
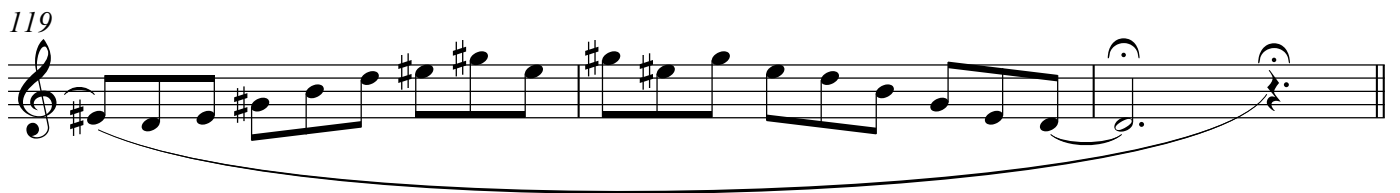
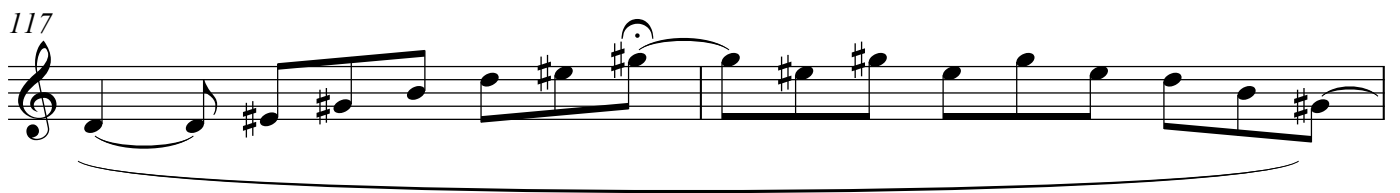
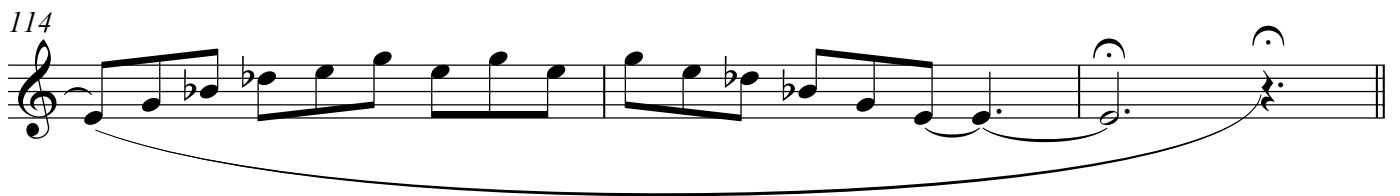
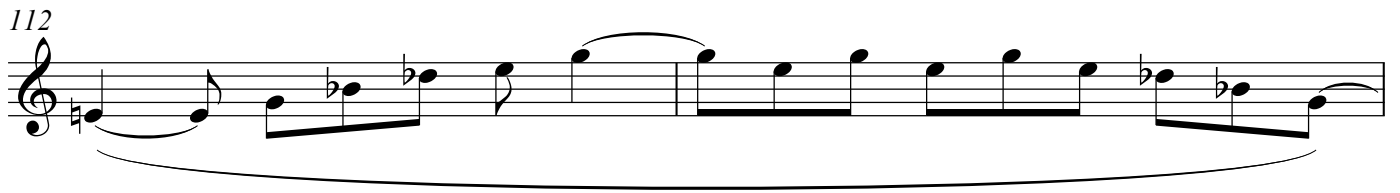
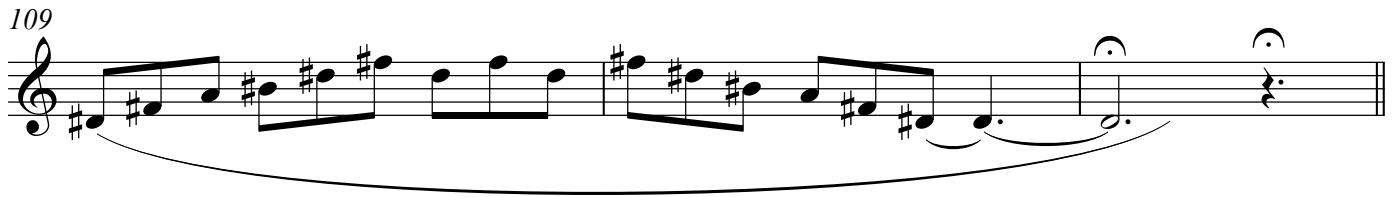
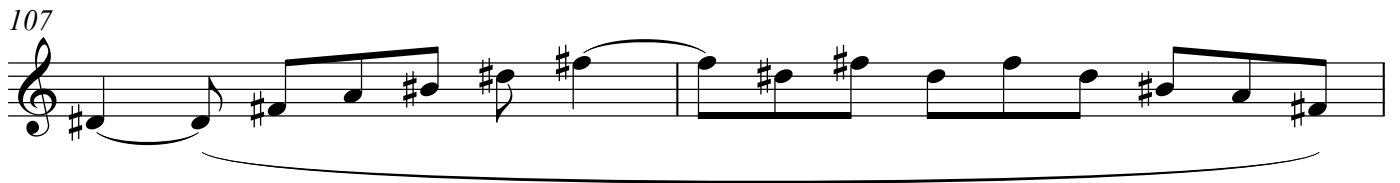
Trumpet in B \flat 

Legato Articulation Drill-RMR

127

131

135

139

143

William Vacchiano

147

151

157

163
